

Patient report

Bio-Rad DATE: 10/06/2019
D-10 TIME: 01:39 PM
S/N: #DJ4I016123 Software version: 4.30-2
Sample ID: 10560423
Injection date 10/06/2019 01:33 PM
Injection #: 11 Method: HbA1c
Rack #: --- Rack position: 6

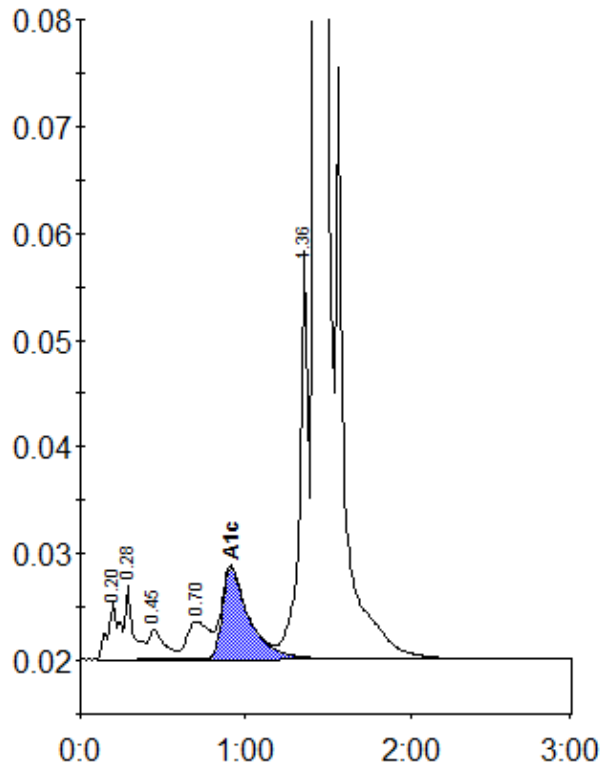

Peak table - ID: 10560423

Peak	R.time	Height	Area	Area %
A1a	0.20	5471	26278	1.0
A1b	0.28	6989	23568	0.9
F	0.45	2764	19253	0.7
LA1c/CHb-1	0.70	3569	33246	1.2
A1c	0.91	8559	96687	5.3
P3	1.36	38631	142028	5.2
A0	1.43	727174	2374034	87.4
Total Area:		2715092		

Concentration:	%
A1c	5.3